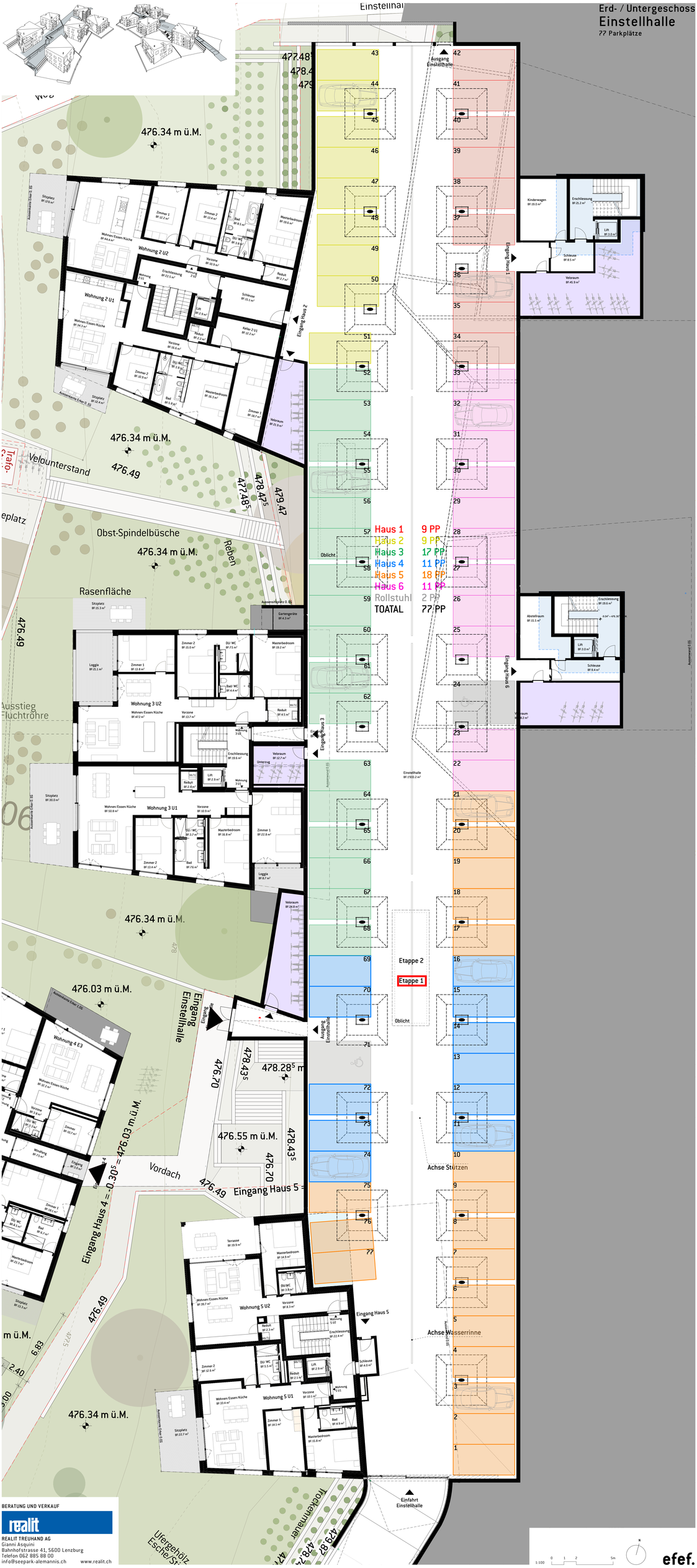

BERATUNG UND VERKAUF
realit
REALIT TREUHAND AG
Gianni Asquini
Bahnhofstrasse 41, 5600 Lenzburg
Telefon 062 885 88 00
info@seepark-alemannis.ch www.realit.ch

efef.